



Industry Advisory Committee

BUSINESS, MARKETING, AND FINANCE

AUGUST 22, 2018

1:30-2:30

GoToWebinar Functionality

- Toolbar with orange arrow to expand or collapse
- Muting your microphone
- Raise your hand feature
- Chat and question box – drop down menu to respond to presenter or entire group

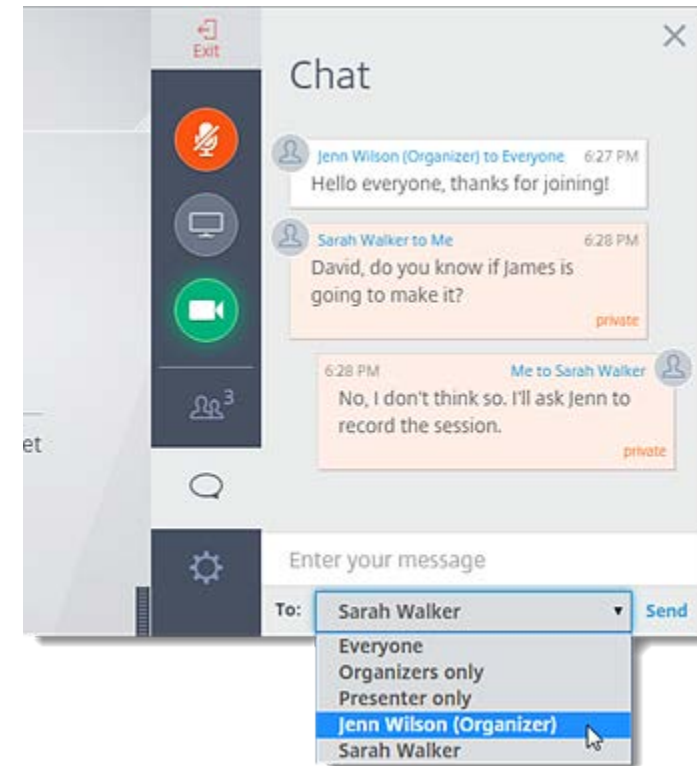

August Webinar Agenda

1. Committee Member Introductions
2. Roles and Responsibilities
3. Timeline
4. Programs of Study

Industry Advisory Committee Introductions

Name	Company/Organization	Email
Aaron Cox	Texas Association of Business	Aaron Cox <acox@txbiz.org>
Ana Laura Castillo	Eagle Pass ISD	acastillon2@eaglepassisd.net
Angie Haro	ESC 19	aharo@ESC19.NET
Candis Houston	Texas Business and Technology Educators Association	candishouston@gmail.com
Carlos Galvan	Andrews ISD	cgalvan@andrews.esc18.net
Cecy De La O	Ysleta ISD	LDeLaO@yisd.net
Danielle Stellrecht	North Central Texas Workforce Board	DStellrecht@dfwjobs.com
D'Ann Matlock	FBLA	stateadviser@fblatx.org
Dave Shaw	Arrowatwork	dave@arrowatwork.com
Diana Weber	BPA	mrsweberbpa@gmail.com
Domenica Irula	iCode	iruladomenica@gmail.com

Industry Advisory Committee Introductions

Name	Company/Organization	Email
Eloy Garza	Southwest Marketing	jose.garza5@psjaisd.us
Everett Early	Dallas ISD	EEARLY@Dallasisd.org
Joseph Kulhanek	UTSA Assistant Vice President	Joseph.Kulhanek@utsa.edu
Josh Shankle	DECA	shankle.texasdeca@gmail.com
Katie Chain	HEB	chain.katie@HEB.com
Kayla Galvan	San Antonio River Authority	kgalvan@sara-tx.org
Laurie Simmons	UT Rio Grande Valley	laurie.simmons@utrgv.edu
Louise Singleton	St Edwards Business School	louises@stedwards.edu
Lupe Mares	Federal Reserve Bank of Dallas-El Paso	Lupe.Mares@dal.frb.org
Mary Lange	Texas Bankers Association	mary@texasbankers.com



Industry Advisory Committee Introductions

Name	Company/Organization	Email
Michael Chapman	ESC 9	michael.chapman@esc9.net
Miyosha Guinn	Irving ISD	mguinn@irvingisd.net
Nate Gandomi	Mind Rocket	nate@mindrocketmediagroup.com
Rachel Sotelo	Round Rock ISD	rachel_sotelo@roundrockisd.org
Rochelle Allmon	Tarrant County College	RACHEL.ALLMON@tccd.edu
Sabari Raja	CEO Nepris Inc	sabari@nepris.com
Samuel Garcia	Abilene ISD School Board	samuelgarciainsurance@gmail.com
Sandra Eoff	Eofficial Enterprises	sondra@eofficialinc.com
Steven Cobb	U of North Texas	Steven.Cobb@unt.edu

Meeting Norms

- Being student focused
- Circle of trust
- Assume positive intent
- Speak freely
- Balance urgency with patience
- Monitor your airtime

Roles and Responsibilities

Committee Members

- Review occupations and skills related to Programs of Study
- Determine alignment of skills, secondary opportunities, and postsecondary opportunities
- Create course sequencing options for implementation of Programs of Study

TEA Staff

- Collection of labor market data
- Identify proposed Programs of Study from labor market data
- Utilize committee input to define Programs of Study
- Communicate information regarding Programs of Study to the field

Committee Timeline

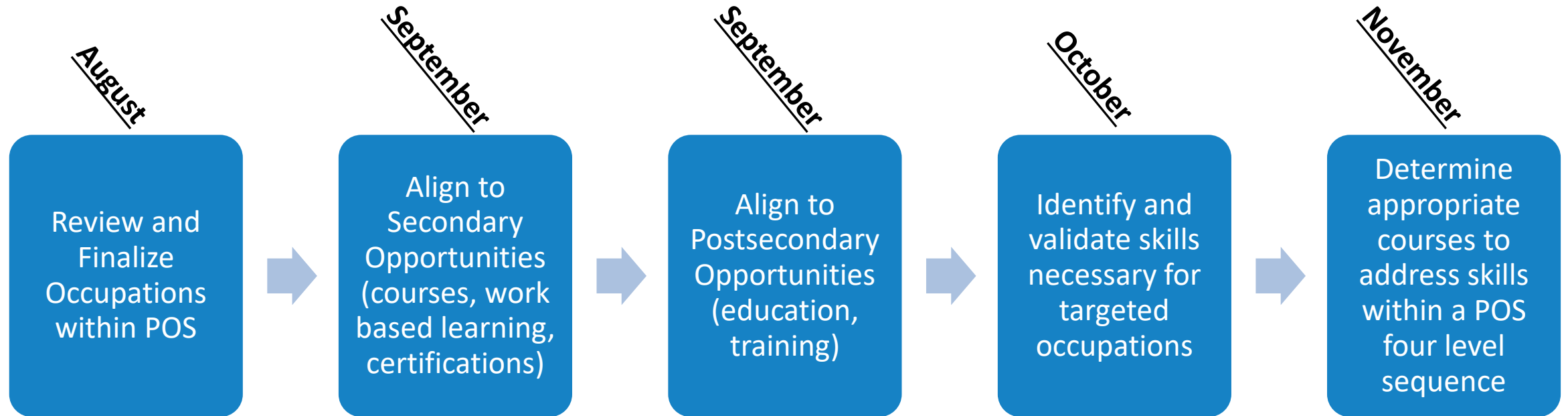

Project Timeline

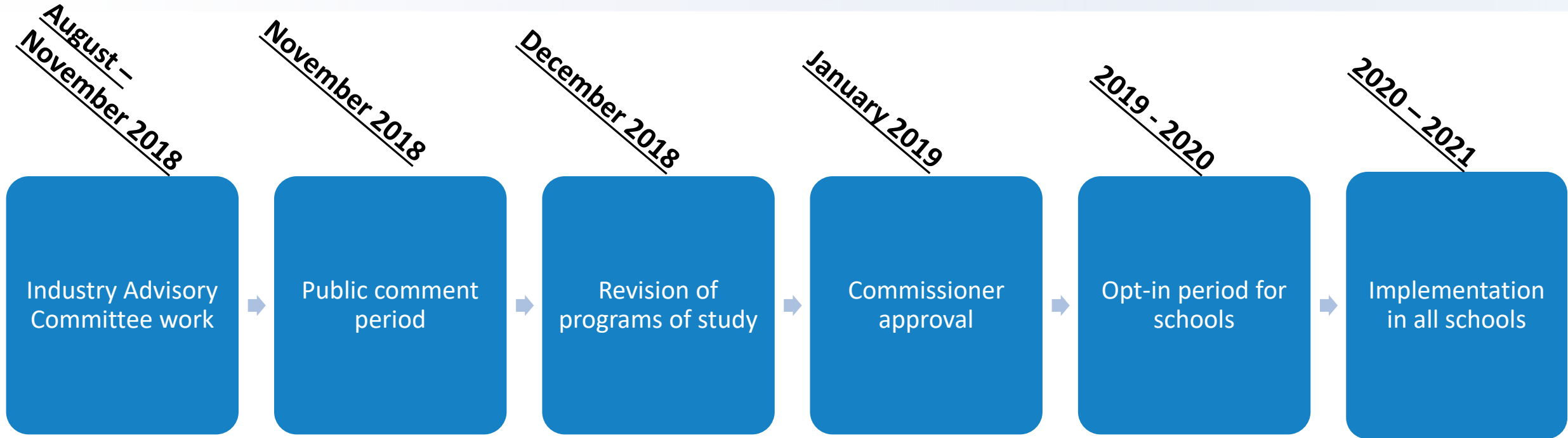

Program of Study Methodology Data

EMSI*

Labor Market Information Expert

18B data points from dozens of government data sources, updated quarterly.

Hundreds of millions of online job openings

>100M million U.S. individuals' employment and education profiles

Over 40M individual compensation observations

Custom Crosswalks

Methodology Analysis and Recommendation

Texas postsecondary (IPEDS) completers

Texas LWDA Data

* EMSI information can be found at: <https://www.economicmodeling.com/data/>

Program of Study Methodology Overview

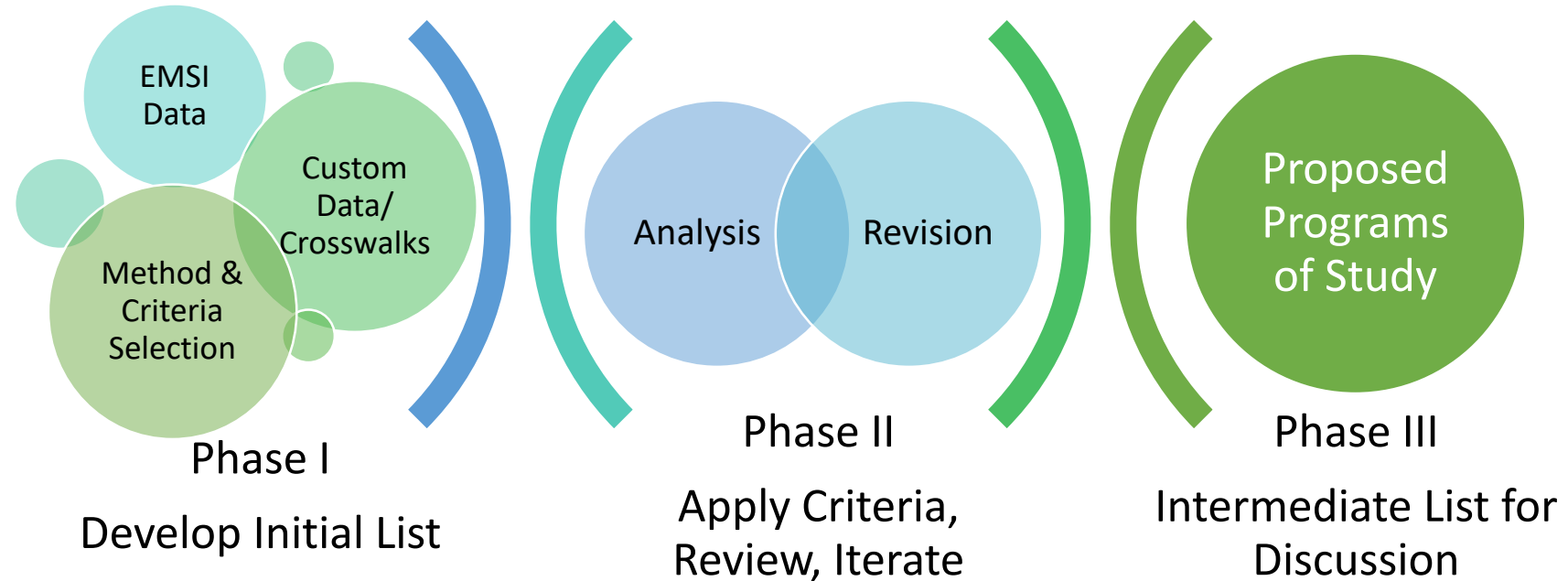

Job Growth: 17% Median Salary: \$35,339 Annual Openings: 500

What is a Program of Study?

A Program of Study should include:

- A sequence of non-duplicative secondary courses supporting a defined area of careers and embedding academic and technical content
- High-school work-based learning
- Industry Based Certifications needed to obtain careers
- Postsecondary education and training opportunities tied to career entry points
- Multiple education and training exit points along the career progression

New programs of study are essential for meeting federal requirements for Perkins and ensuring CTE concentrators are prepared to earn a valued credential.

Programs of Study Overview

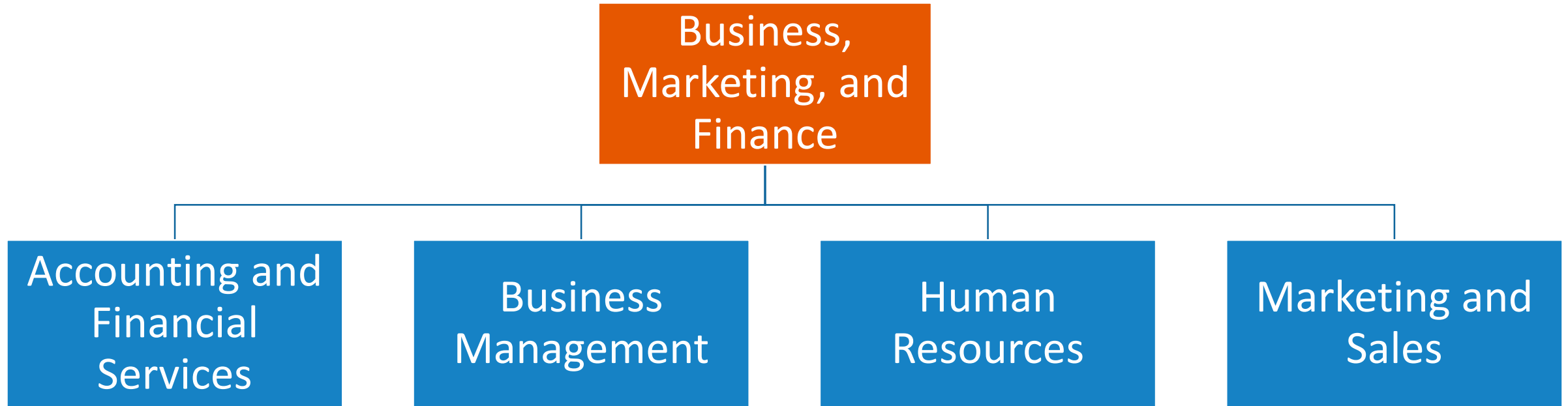

Programs of Study & Occupations

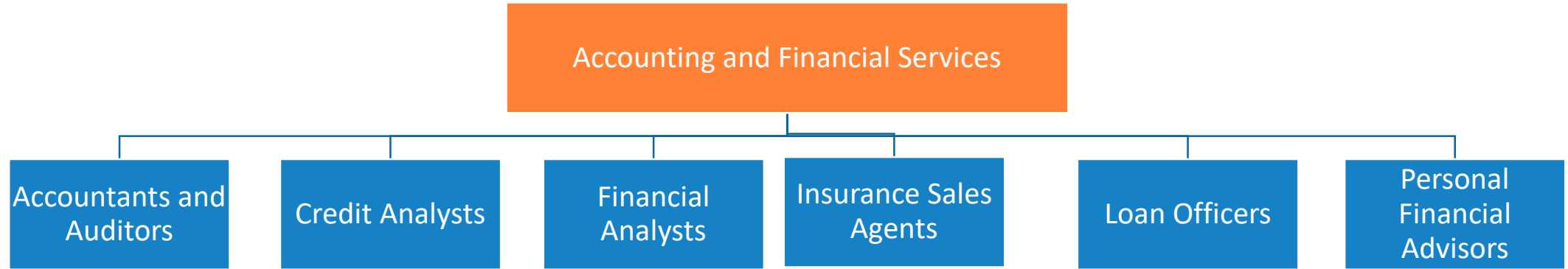

Programs of Study & Occupations

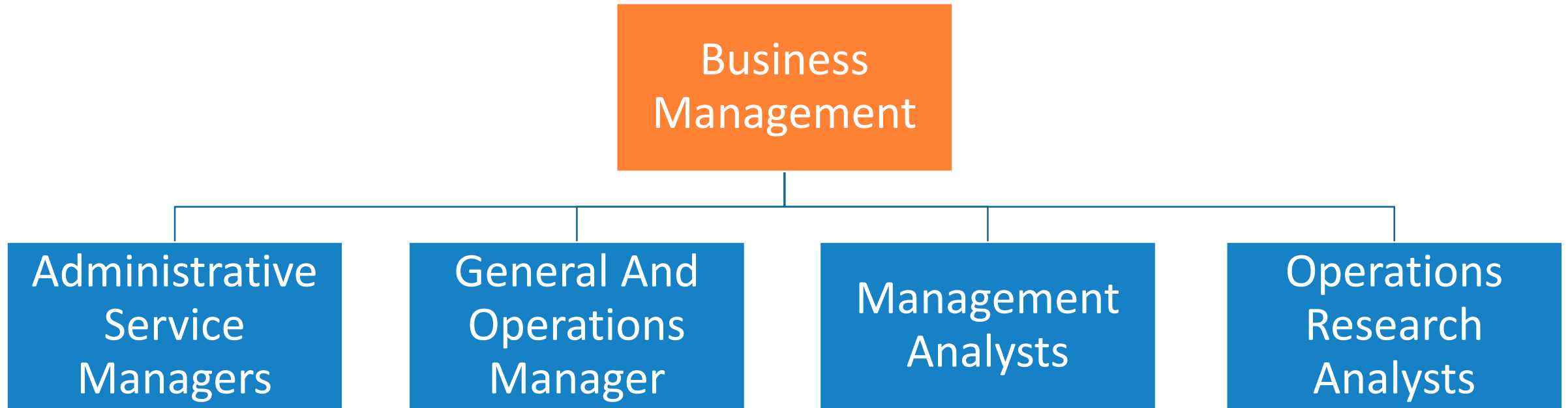

Programs of Study & Occupations

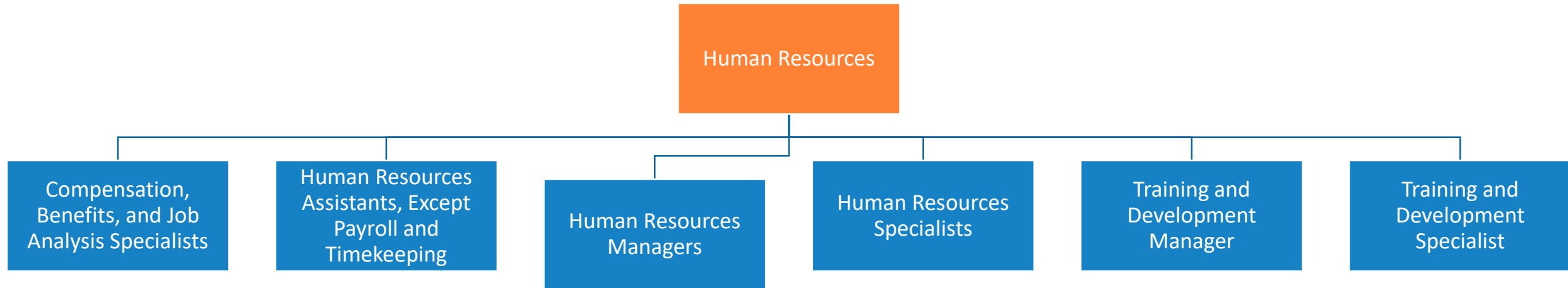

Programs of Study & Occupations

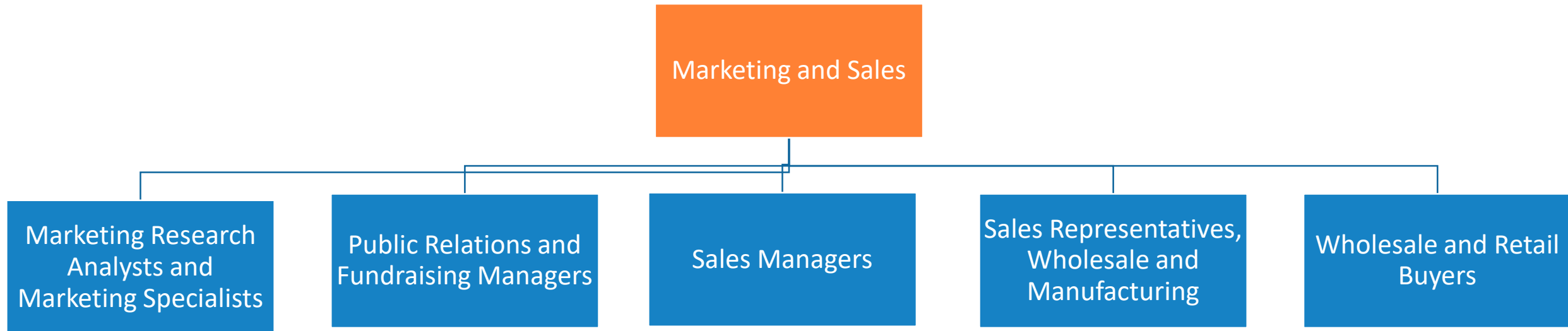

Programs of Study Overview

- Misaligned occupations
- Missing occupations
- Student engagement
- Other issues

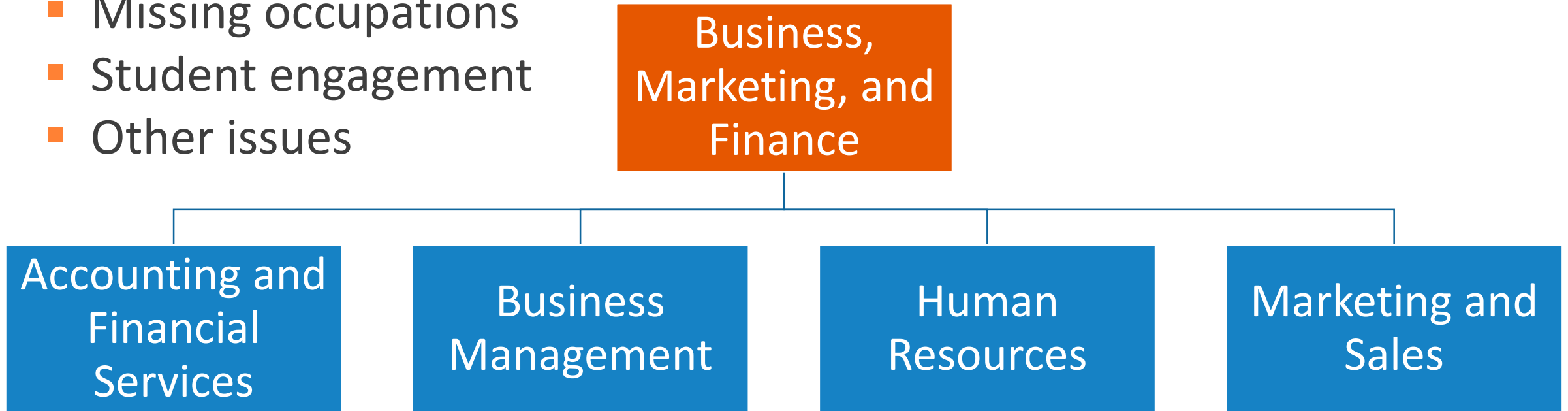

Next Steps

- Postsecondary programs:
Opportunities for students to continue their education and training beyond high school. This includes Level I and II certificates, apprenticeships, associate, and bachelor's degree programs.

- Work based learning:
Work-based learning is a continuum of intentional activities and experiences designed to expand the boundaries of the classroom and prepare students for future career opportunities.

- Work-based learning provides opportunities for students to:
 - apply knowledge learned in the classroom;
 - explore potential career options;
 - engage with business and industry practitioners; and
 - develop essential 21st century skills.

Next Steps

- Review revisions to programs of study
- Prepare for Job Profile validation
- Web meeting: September 26, 2018 at 1:30 pm CDT
- In-person meeting: November 9, 2018 in Austin (details forthcoming)
- Exit Ticket:

https://tea.co1.qualtrics.com/jfe/form/SV_85EJ9pepzfdL6IZ

- Follow up request

https://tea.co1.qualtrics.com/jfe/form/SV_bNuJhJd3IMZQuPP

For more information, please contact:

Dale Fowler

Dale.fowler@tea.texas.gov

512-463-3282

Ryan Merritt, Statewide CTE Director

Ryan.Merritt@tea.texas.gov